

PLAT OF SURVEY

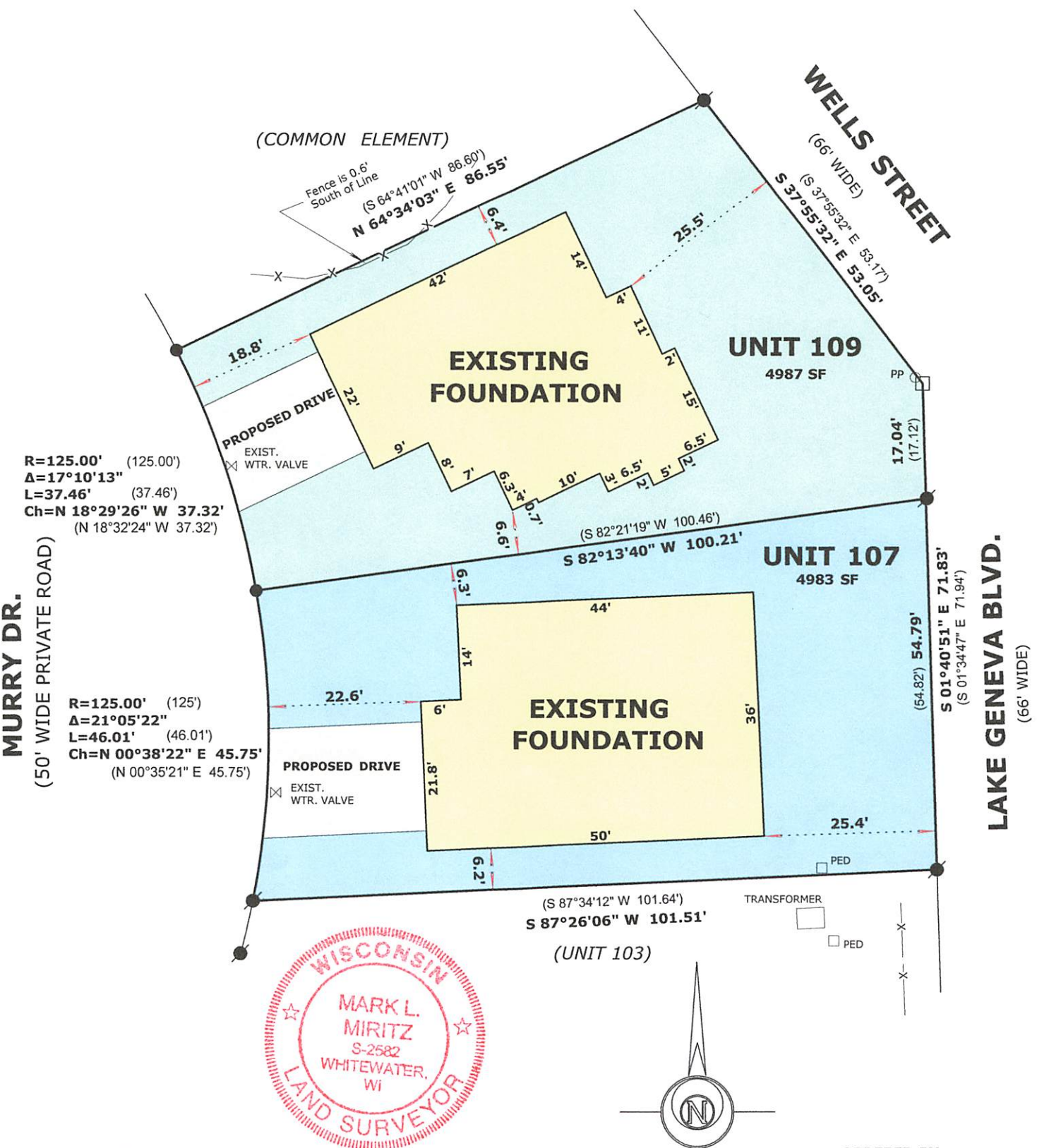

LEGAL DESCRIPTIONS:

LOCATED IN THE SOUTHEAST 1/4, OF THE SOUTHEAST 1/4, SECTION 36, TOWNSHIP 2 NORTH, RANGE 17 EAST, IN THE CITY OF LAKE GENEVA, WALWORTH COUNTY, WISCONSIN

UNIT 107 SUMMERHAVEN OF LAKE GENEVA A CONDOMINIUM AS RECORDED IN CONDO CAB A SLIDE 595 WCR

LOCATED IN THE SOUTHEAST 1/4, OF THE SOUTHEAST 1/4, SECTION 36, TOWNSHIP 2 NORTH, RANGE 17 EAST, IN THE CITY OF LAKE GENEVA, WALWORTH COUNTY, WISCONSIN

UNIT 109 SUMMERHAVEN OF LAKE GENEVA A CONDOMINIUM AS RECORDED IN CONDO CAB A SLIDE 595 WCR

ORDERED BY:

Basso Builders Inc.

405 Skyline Dr.

Lake Geneva, WI 53147

LEGEND

- FOUND IRON ROD
- FOUND CONCRETE MONUMENT
- SET IRON ROD, 18" LONG, WEIGHING 1.5 LBS./LINEAL FT., 3/4" DIA.
- ( x x ) RECORDED AS DIMENSION
- X—X— EXISTING FENCE

RECEIVED

NOV 23 2020

By *SMF*

REVISD OCT 17, 2020 TO SHOW FOUNDATIONS AS BUILT

SCALE: 1 INCH = 20 FEET

"I hereby certify that the above described property has been surveyed by me or under my direction and that the above map is a true representation thereof and shows the size and location of the property, its exterior boundaries, the location of all visible structures and dimensions of all principal buildings thereon, boundary fences, apparent easements, roadways and visible encroachments, if any."

"This survey is made for the use of the present owners of the property, and also those who purchase, mortgage, or guarantee the title thereto within one year from date hereof."

*Mark L. Miritz*

MARK L. MIRITZ

WISCONSIN PROFESSIONAL

LAND SURVEYOR S-2582

DATE: August 24, 2020 JOB NO. 20.715

ZSUM-107 ZSUM-109

007-3710